

# Mountain Magic Goes Under the Sea

## Make a Splash at Mountain Magic!

Offered by the Girl Scouts of Greater Atlanta, Inc.  
 9<sup>th</sup> Annual Mountain Magic Adult Girl Scout Weekend  
 Camp Misty Mountain, Armuchee, Georgia  
**January 22 - 24, 2010**

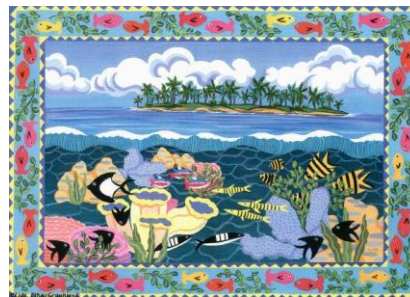

**ONE PERSON PER RESERVATION FORM**

**PLEASE PRINT OR TYPE CLEARLY!**

Discount when you register by 12/5/09! Registration Deadline 12/31/09. Space is limited. First come, first served.

You may copy this form, or visit our website at [www.3leaves.org/mm2010](http://www.3leaves.org/mm2010) to pay online and/or download forms. Questions? Call 770-621-9043

Name \_\_\_\_\_

Street \_\_\_\_\_ City \_\_\_\_\_ State \_\_\_\_\_ ZIP \_\_\_\_\_

E-Mail Address  \_\_\_\_\_

Home Phone  \_\_\_\_\_ Work Phone  \_\_\_\_\_

Service Unit Name \_\_\_\_\_

Age Level D/B/J/C/S/A/Adult GS Adult Positions Currently Held \_\_\_\_\_

This is my First Visit to Misty Mountain Y / N This is my First Time to Mountain Magic Weekend Y / N

List up to (3) Roommates: \_\_\_\_\_

**NOTE: CAMPERS WHO WISH TO ROOM TOGETHER MUST SUBMIT APPLICATIONS TOGETHER! (MAX 4)**



- I WANT TO BE A HELPER AT CAMP!** (\$5 cash rebate) – must register for 1 or more “class helper” class – assigned first come, first served.
- I WANT TO BE A UNIT HOSTESS!** (Guaranteed bottom bunk) – will be assigned first come, first served.

### \*\*Event Options\*\*

	Weekend Pass	Friday Night Only	Saturday Night Only	Saturday Day Only	TOTAL AMOUNT ENCLOSED: _____
Register by 12/5/09	\$65	\$45	\$50	\$30	_____ Check/Money Order enclosed – make payable to “Mountain Magic Leader Weekend”
Register 12/6 – 12/31	\$75	\$55	\$60	\$40	_____ I paid online <a href="http://www.3leaves.org/mm2010">www.3leaves.org/mm2010</a> using a credit card/bank debit (attach payment confirmation receipt)

### \*\*Select Cabin Choice\*\*

(Please answer all questions)

**Unit Choice** (Select from Echo Hill - EH, Blue Gill Bay - BGB, Shellcracker Cove - SCC, Chestnut Gait - CG, or Trotters Ridge - TR)

1<sup>st</sup> Choice \_\_\_\_\_ 2<sup>nd</sup> Choice \_\_\_\_\_ 3<sup>rd</sup> Choice \_\_\_\_\_

**Bunk Location** (circle ONE) TOP BUNK / BOTTOM BUNK / No Pref \_\_\_\_\_ **Do You Have Special Needs?** \_\_\_\_\_ NO / YES (explain below) \_\_\_\_\_

**How can we help you? Please tell us about any mobility impairment/restrictions, special needs, food allergies, etc.** (use reverse if more space is needed):  
 \_\_\_\_\_  
 \_\_\_\_\_

**Cabin Temp** (Circle ONE) \_\_\_\_\_ warm cabin - 76° / cool cabin - 68° **Lights Out/Quiet** (Circle ONE) \_\_\_\_\_ night owl (midnight) / early bird (10 PM)

This is **MOST** important to me (Circle ONE): \_\_\_\_\_ being with my friend(s) / unit choice / top or bottom bunk / temperature / late or early

Send your completed reservation form, Girl Scout Health History Form, and check or money order to:  
**Mountain Magic Leader Weekend, C/O Lianne Griffin, 4016 Briaridge Circle, Atlanta, Ga. 30340-5139**

## 2010 Mountain Magic Leader Weekend Reservation Form

### Class Registration Instructions

Please read very carefully before completing this form!

-- Refer to the class descriptions on the Registration Flyer or see [www.3leaves.org/mm2010](http://www.3leaves.org/mm2010).

-- Please enter 1st, 2nd, & 3rd class choices in each time slot.

-- Every effort will be made to schedule your 1st choice. Select (two) 1.5-hour classes OR (one) 1.5-hour + (one) 2-hour OR (one) 3-hour class per morning/afternoon/evening time slot.

-- If you do not select choices during a given time slot, you will be registered for free time for any remaining time until your next class/workshop.

\*\*Denotes GS Council of Greater Atlanta workshops.

PLEASE SELECT YOUR FRIDAY EVENING ACTIVITIES				
	2 Hr. Classes	3 Hr. Classes	Massage	Horse/Challenge/Other
4:00 PM	Dinner (bring your own) and "Check-in" for Weekend and Friday Night Only Participants 4-10 PM			
7:00 PM	<b>1.5 hr - 7-8:30PM</b> 001 ___ Swaps from Recycled Items \$4 002 ___ Friendship Blankets 003 ___ Quilling \$6 004 ___ Get Acquainted Game 005 ___ Camp Helper 006 ___ Free Time (on your own)	<b>3hr - 7-10PM</b> 013 ___ Quilling \$12 014 ___ Stained Glass Angel \$10 015 ___ Ceremonies & Traditions** 016 ___ Songs and Games** 017 ___ Recognitions**		
8:30 PM	<b>1.5 hr - 8:30-10PM</b> 007 ___ Soda Can Tab Belts \$3 008 ___ Sweatshirt Designs \$8 009 ___ Special Event Swaps \$5 010 ___ SWAP Corner Trading 011 ___ Camp Helper 012 ___ Free Time (on your own)			
10:00 PM				<b>30 Min - 10-10:30 PM</b> 018 ___ Stargazing
11:00 PM				

PLEASE SELECT YOUR SATURDAY MORNING ACTIVITIES				
	1.5 Hr. Classes	3 Hr. Classes	Massage	Horse/Challenge/Other
7:00 AM	Breakfast 7:00 - 8:00 AM			<b>1.5hr - 7-8:30AM</b>
	Lodging "Check Out" for Friday Night Only Participants			036 ___ Fitness Class
7:30 AM	Participant "Check-in" for Sat/Sun and Saturday Day Only Participants 7:30 - 9:30 AM			
8:00 AM	<b>1.5hr - 8-9:30AM</b> 019 ___ Crochet - Beginner I \$7 020 ___ Creative Crafts \$6	<b>3hr - 8-11AM</b> 029 ___ Crafts for All Seasons \$5 030 ___ Mosaics for All Ages \$18 031 ___ Jewelry Making \$15	<b>Massage 8-8:30AM</b> 087 ___ 30 min massage \$40	
8:30 AM	021 ___ Camp Helper 022 ___ Free Time (on your own)	032 ___ Knitting - Beginning \$3 033 ___ Low Challenge Course \$10 034 ___ Peer Proofing** 035 ___ Storytelling**	<b>Massage 8:45-9:15 AM</b> 088 ___ 30 min massage \$40	Late Breakfast 8:30 - 9AM
9:00 AM			<b>Massage 9:30-10:00</b> 089 ___ 30 min massage \$40	
9:30 AM			<b>Massage 10:15-10:45</b> 090 ___ 30 min massage \$40	
9:45 AM	<b>1.5hr - 9:45- 11:15 AM</b> 023 ___ Crochet - Beginner II \$7 024 ___ Bellydancing \$10 025 ___ Paper Bag Scrapbooks \$5 026 ___ Camp Helper 027 ___ Free Time (on your own) 028 ___ Marketplace Setup (for Vendors) (I'm Selling: _____)			<b>1.5hr - 9:45- 11:15 AM</b> 037 ___ Horse Trail Ride \$20
11:15 AM	Lunch 11:15 - 12:15 PM			
12:15 PM	MARKETPLACE	Saturday Night Only Participants Lodging "Check-in" Bellydance Performance at Noon by Taylor Gerard!		
12:30 PM				

## 2010 Mountain Magic Leader Weekend Reservation Form

PLEASE SELECT YOUR SATURDAY AFTERNOON/EVENING ACTIVITIES					
	1.5 Hr. Classes	3 Hr. Classes	Massage	Horse/Challenge/Other	
12:30 PM	<b>1.5hr - 12:30-2PM</b> 038 ___ Crochet - Intermediate 039 ___ Bellydancing \$10 040 ___ Recycled Blue Jean Crafts \$4 041 ___ Candy Candy Candy \$7 042 ___ Fun with Macramé \$6 043 ___ Archery \$5 044 ___ Gurlz Rulz Tulz \$5 045 ___ Super Science I \$5 046 ___ Painless Public Speaking 047 ___ Camp Helper 048 ___ Free Time (on your own)			<b>Massage 12:30-1:00PM</b> 091 ___ 30 min massage \$40  <b>Massage 1:15-1:45PM</b> 092 ___ 30 min massage \$40	<b>1.5hr - 12:30 PM-2:00 PM</b> 063 ___ Horse Trail Ride \$20
2:00 PM					
2:15 PM	<b>1.5hr - 2:15-3:45PM</b> 049 ___ Counted Cross Stitch Basics \$10 050 ___ Camp Helper 051 ___ Free Time (on your own)	<b>3hr - 2:15 - 5:15 PM</b> 056 ___ Outdoors & S'Mores** \$5 057 ___ Stained Glass Angel \$10 058 ___ Cake Decorating \$20 059 ___ Effective Leader Dau in Troop** 060 ___ Knitting - Intermediate \$3 061 ___ Knots & Lashing 062 ___ Making Tracks Trail Initiative	<b>Massage 2:00-2:30PM</b> 093 ___ 30 min massage \$40  <b>Massage 2:45-3:15PM</b> 094 ___ 30 min massage \$40  <b>Massage 3:30-4:00PM</b> 095 ___ 30 min massage \$40  <b>Massage 4:15-4:45PM</b> 096 ___ 30 min massage \$40	<b>2hr - 2:30-4:30PM</b> 064 ___ Challenge Tower \$20 065 ___ Horse Ring Lesson \$20	
3:45 PM					
4:00 PM	<b>1.5hr - 4-5:30PM</b> 052 ___ Counted Cross Stitch Adv 053 ___ Punch Critters & Friends \$3 054 ___ Camp Helper 055 ___ Free Time (on your own)				
5:30 PM	Marketplace: 5:30 - 6:30PM				
6:00 PM	Dinner: 6:30 - 7:30PM				
6:30 PM	Dinner: 6:30 - 7:30PM				
7:00 PM	Dinner: 6:30 - 7:30PM				
7:30 PM	<b>1hr - 7:30-8:30 PM</b> 066 ___ Costume/fashion show and Individual/SU Team Skits 067 ___ Free Time (on your own)		Participant "Check-Out" for Friday Night Only Campers 7:30-9:30 PM		
8:30 PM	<b>1.5hr - 8:30PM-10PM</b> 068 ___ Sewing Basics \$12 069 ___ Recycled Blue Jean Crafts \$4 070 ___ Camp Helper 071 ___ Free Time (on your own)				
9:30 PM					
10:00 PM					
10:30 PM			<b>30 Min - 10-10:30 PM</b> 072 ___ Stargazing		

PLEASE SELECT YOUR SUNDAY MORNING ACTIVITIES				
	1.5 Hr. Classes	3 Hr. Classes	Massage	Horse/Challenge/Other
7:00 AM	Breakfast 7:00 - 8:15 AM			
8:15 AM	Scouts Own 8:15 - 8:45 AM		<b>Massage 8:15-8:45AM</b> 097 ___ 30 min massage \$40	
8:45 AM				
9:00 AM	<b>1.5hr - 9-10:30AM</b> 073 ___ Basic Stitches 074 ___ Kudzu Wreaths 075 ___ Super Science II \$5 076 ___ Girl World 077 ___ Riflery \$5 078 ___ Creative Card Making \$4 079 ___ Balloon Twisting \$10 080 ___ Girl Scout Uniform Scrapbook \$6	<b>2hr - 9-11AM</b> 081 ___ Hike to Explore Camp 082 ___ Mystery Class 083 ___ Camp Helper 084 ___ Free Time (on your own)	<b>Massage 9-9:30AM</b> 098 ___ 30 min massage \$40  <b>Massage 9:45-10:15 AM</b> 099 ___ 30 min massage \$40  <b>Massage 10:30-11:00</b> 100 ___ 30 min massage \$40	<b>2hr - 9-11AM</b> 085 ___ Horse Trail Ride \$20 086 ___ Horse Ring Lesson \$20
10:30 AM				
11:00 AM	Pack Up & Load Car / Unit Kapers - ALL 11-11:30 AM			
11:30 AM	Cabin Checkout - ALL 11:30 - 12PM			
12:00 PM	Lunch and Participant Check-Out 12-1PM (take sack lunch with you or eat before you leave)			
1:00 PM	Camp closing - have a safe journey home!			